CHARIOTS OF FIRE

From the ENIGMA PRODUCTION, LADD COMPANY / WARNER BROS. Release "CHARIOTS OF FIRE"

Composed by
VANGELIS
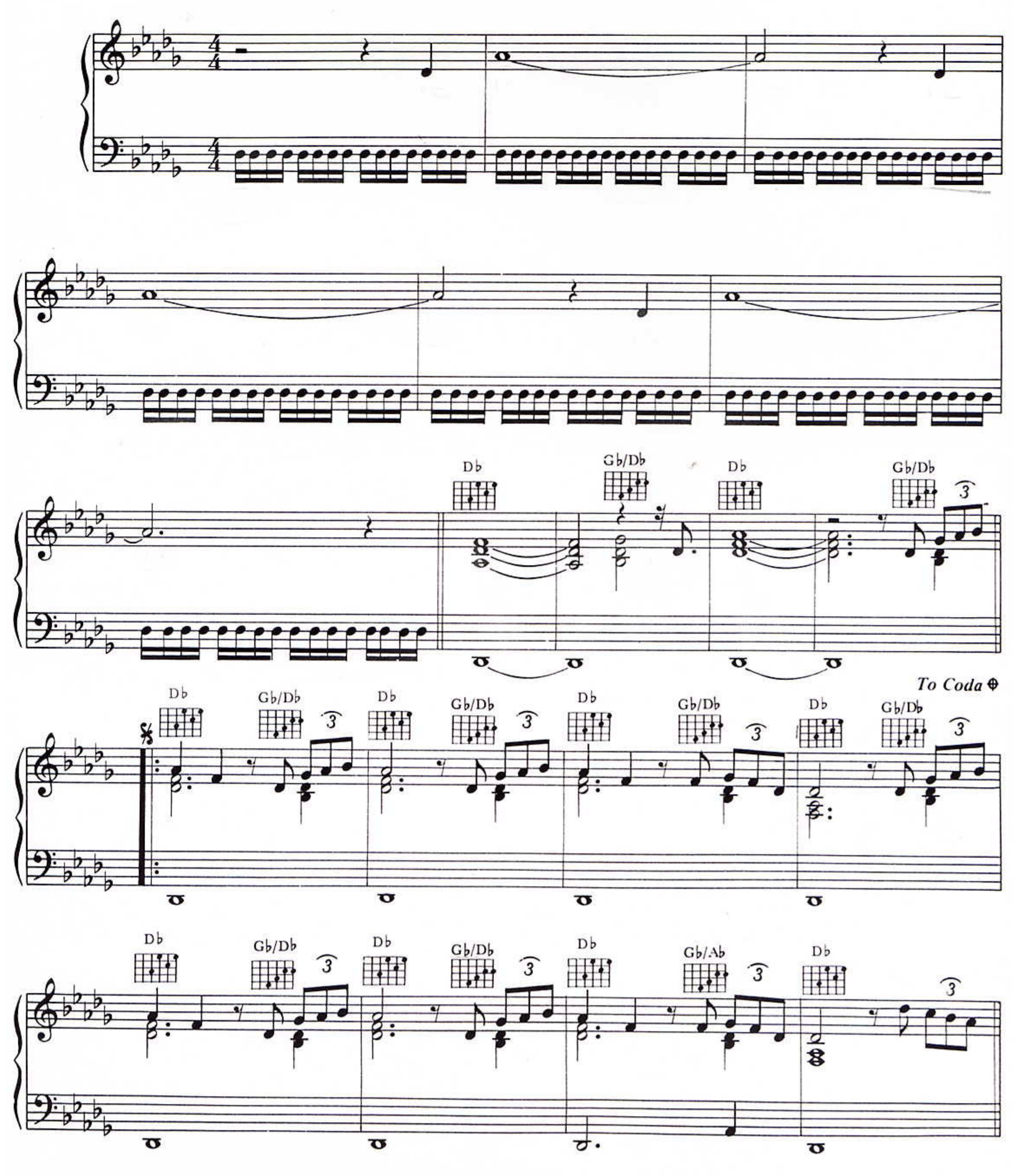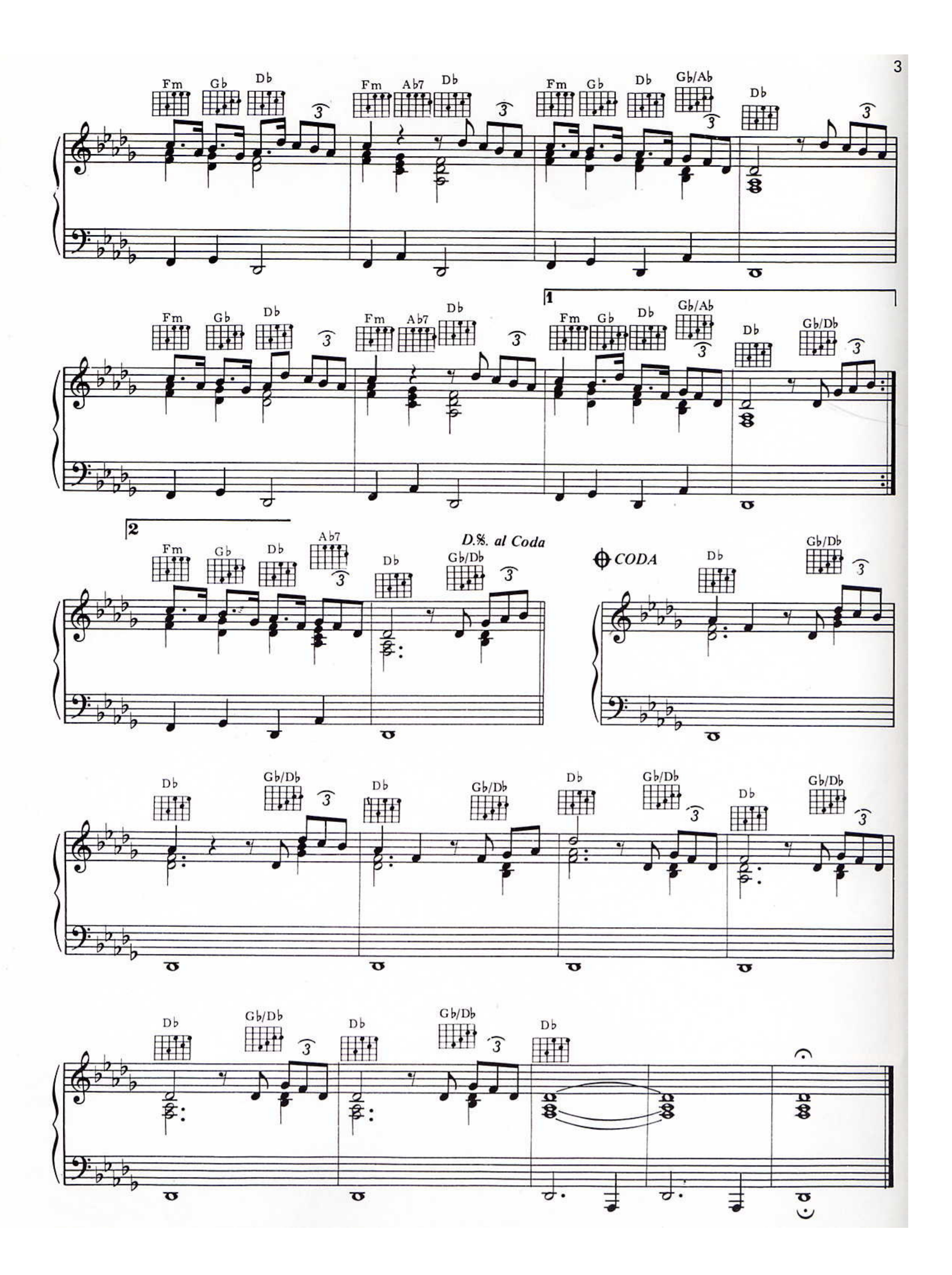



Fm
Gb
Db
Ab7
Gb/Ab
Gb/Db
1
2
D.%. al Coda
CODA
3